

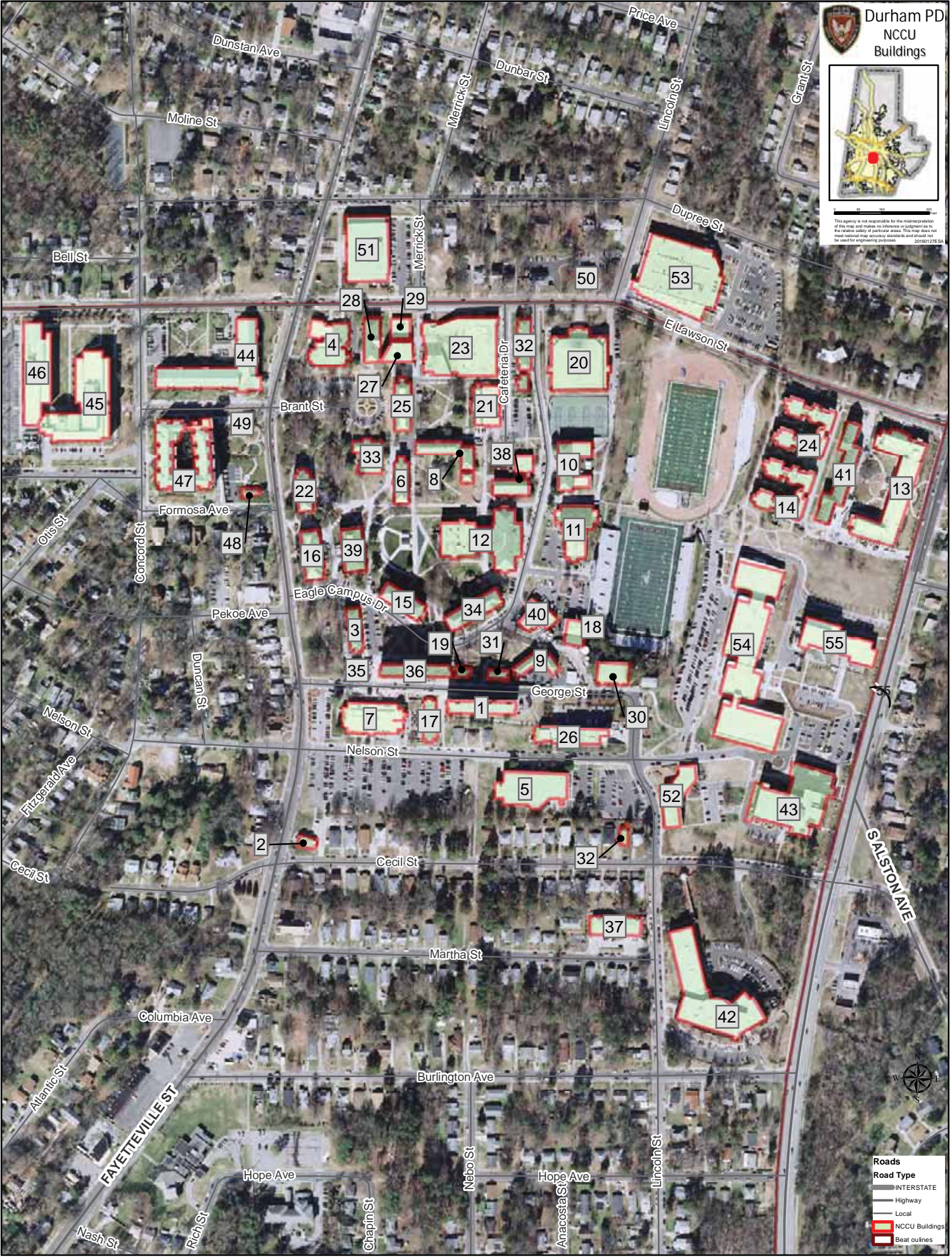

This map is not accurate for the measurement of this map and makes no inference or judgment as to the relative safety of particular areas. This map does not meet national map accuracy standards and should not be used for engineering purposes.
20160227E 04



Roads

Road Type

- INTERSTATE
- Highway
- Local
- NCCU Buildings
- Beat outlines



Building Name	Label
Eagleson Residence Hall	1
Alumni House	2
McLean Residence Hall	3
B. N. Duke Auditorium BND	4
Miller-Morgan Building HSB	5
Rush Residence Hall	6
Alfonso Elder Student Union	7
Annie Day Shepard Residence Hall	8
George Street Apartments	9
Taylor Education Building TEB	10
Student Services Building	11
James E. Shepard Memorial Library LIB	12
Chidley North Residence Hall	13
New Residence Hall II	14
Edmonds Classroom Building ECB	15
Lee Biology Building	16
Bowling Lanes BAL	17
Heating Plant	18
Womens Center	19
McDougald-McLendon Gymnasium	20
Alexander-Dunn Building	21
Hubbard-Totton Building	22
W.G. Pearson Cafeteria CAF	23
Tyronza Richmond Residence Hall	24
Hoey Administration Building	25
Julius L. Chambers Biomedical Biotechnology Research Institute BBRI	26
C. Ruth Edwards Music Hall EMB	27
Fine Arts Building FAB	28
Art Museum	29
Central Receiving	30
Academic Community Service Learning Program Building	31
Student Health Building HB	32
William Jones Building	33
C. T. Willis Commerce Building CMB	34
Environmental and Occupational Health and Safety Office	35
Baynes Residence Hall	36
Martha Street Apartments	37
Dent Human Sciences Building HEC	38
Hubbard-Totton Building	39
Physical Plant	40
Chidley Residence Hall	41
H. M. Michaux, Jr. School of Education Building SOE	42
Albert L. Turner Law Building LAW	43
Benjamin S. Ruffin Residence Hall	44
Mary M. Townes Science Building SC ²	45
Biomanufacturing Research Institute and Technology Enterprise BRITE	46
Eagle Landing Residence Hall	47
Centennial Chapel	48
Shepard House	49
McDougald House	50
Farrison-Newton Communications Building- University Theatre COM	51
Albert N. Whiting Criminal Justice Building CJB	52
Latham Parking Deck-Bookstore	53
LeRoy T. Walker Physical Education Complex PEC	54
Nursing Building	55